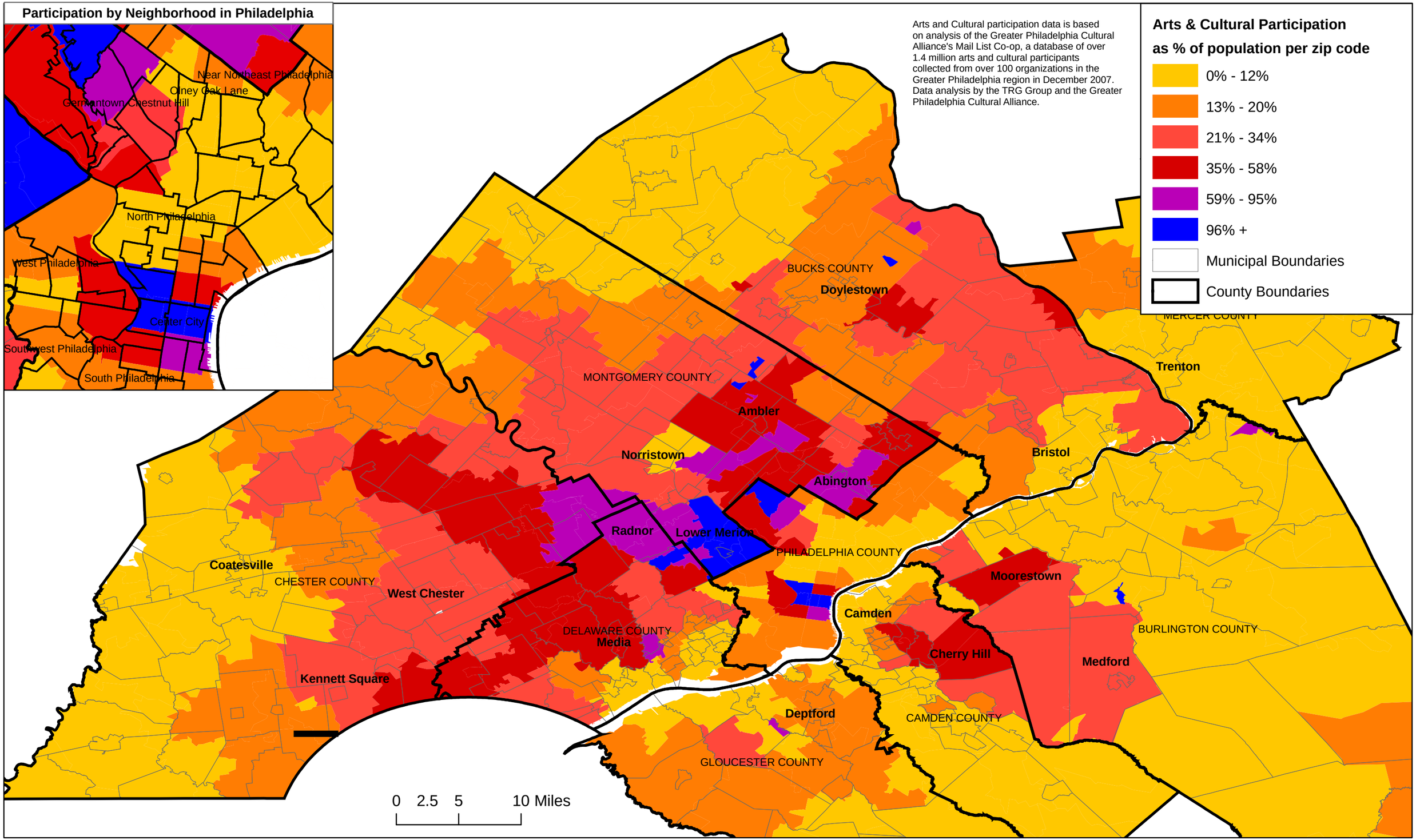Arts and Cultural Participation in Greater Philadelphia