2013
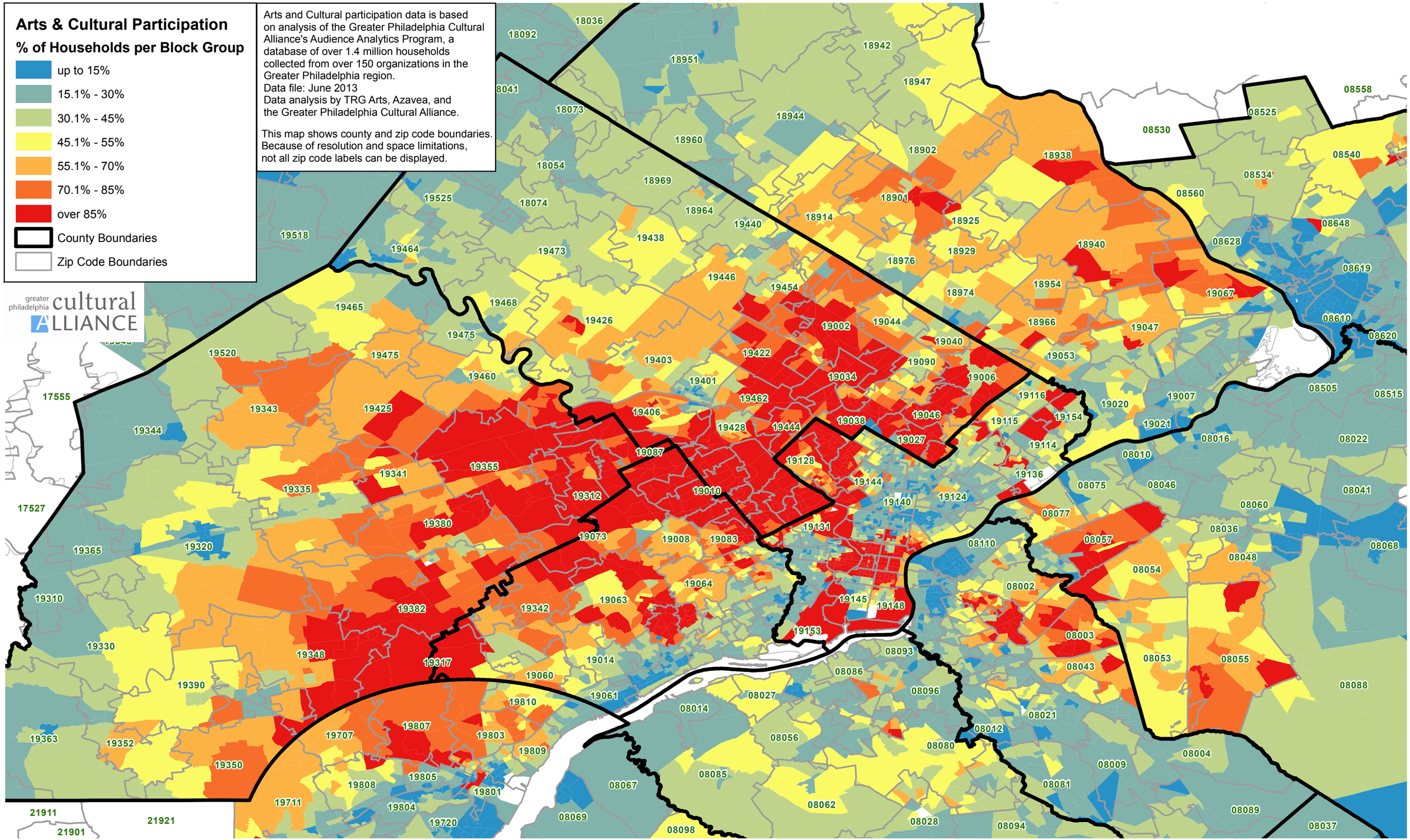
Arts & Cultural Participation in Greater Philadelphia